

SPI V7 – SPI V2009 Work Flow Feature

By: Nezar M. Faitouri
Overload Services, Inc.
nezar@overload-services.com
www.overload-services.com

1. The SPI Workflow is the communication part between the Process Group (SPI process data module) and the Engineering group (SPI specification module). This feature only applies to SPI instrument tags.
2. The function must be turned ON by the system administrator if the domain is an Engineering Company domain or by the system or domain administrator if the domain is an Owner Operator Domain.
3. There are 2 options for this feature (Full and Without Document Binder).
4. It will require the creation of 2 SPI groups, one for Process and the other for Engineering. This means separate SPI access rights as well.

SPI Domain Type = Engineering Company

System Administration

File Options Activities Reports Tools Add-Ins DBA SmartPlant Window Help

Domain Definition

Domain:
OSI_SEED

Number:
[Empty]

Description:
[Empty]

Administrator:
[Empty]

Domain type

- Engineering company
- Owner operator
 - Exclusive claim mode
 - Merge without deleting from project

Domain usage:
None

Workflow

Instrumentation and process data:
Full

Without Document Binder

None

Custom title block assignment method:
Special (used in Specifications module c

SPI Domain Type = Owner Operator

- Project:** A dropdown menu with 'As-Built' selected.
- Description:** An empty text input field.
- Project Administrator:** A dropdown menu with 'DBA' selected.
- Plant:** A dropdown menu with 'All Plants' selected.
- Instrumentation/process data workflow:** A dropdown menu with 'Full' selected.
- Do not propagate wire tag names
- Project usage:** A dropdown menu.
- SmartPlant Project status:** A dropdown menu with 'Active' selected.
- Notes:** A large empty text area.
- Action:** An empty text input field.

On the right side of the dialog, there is a vertical column of buttons: Apply, Close, Edit, New, Delete, Reserve..., Scope..., Merge..., Publish..., Colors..., Logo..., Import..., and Help.

SPI Access Rights Domain Level for Engineering Group

Domain Administration - OSI_SEED - [Access Rights]

File Options Activities Reports Tools Add-Ins DBA SmartPlant Window Help

Group list: Administrator, Designers, Engineers, Domain Level, Plant Level, Unit Level, Process, View

Item or activity:

Name	Mode
Administration Reports	Access Denied
Assign Groups to Projects	Access Denied
Assign Users to Groups	Access Denied
Browser Module Access	Full (Add / Delete / Update)
Claim Entities for Project	Access Denied
Clear Locking	Access Denied
Construction Supporting Tables	View Only
Custom Field Definition	View Only
Define User Groups	Access Denied
DeltaV Data	View Only
Domain Definition Notes	Access Denied
Drawing Block Management	View Only
Field Personnel	Access Denied
Form Data Templates	Full (Add / Delete / Update)
Import Utility Access	View Only
Instal. Index Manager	Full (Add / Delete / Update)
Instr. Index Supporting Tables	Full (Add / Delete / Update)
Logo Definition	Access Denied
Macro Definitions	Full (Add / Delete / Update)
Naming Convention Definition	Access Denied
Plant Hierarchy Management	Full (Add / Delete / Update)
Plant Owner Definition	Access Denied
Process Data Supporting Tables	View Only
Project Definition	Access Denied
Reference Cable Management	View Only
Reference Panel Management	View Only
SAP Interface Access	View Only
Segment-Wide Parameters	View Only
SmartPlant Registration	View Only
Specification Form Access	View Only
Tag Category Definition	Full (Add / Delete / Update)
Units of Measure Definition	View Only
Update Statistics (Oracle)	Access Denied
Wiring Supporting Tables	View Only

Grant maximum access rights

Grant Access Rights

Start WORK_FLOW.doc [Com... Domain Administratio... 2:54 PM

SPI Access Rights Plant Level for Engineering Group

Name	Mode
Browser Manager Filter	Full (Add / Delete / Update)
Browser Manager Sort	Full (Add / Delete / Update)
Browser Manager Style	Full (Add / Delete / Update)
Browser Manager Style Headers	Full (Add / Delete / Update)
Cable Routing and Drums	View Only
Cable Routing Options Command	View Only
Connection Type	View Only
Construction Revision - Cables	View Only
Construction Revision - Instr.	View Only
Construction Revision - Panels	View Only
Construction Revision - Wires	View Only
Control System Tag Operations	View Only
DDP Module Supporting Tables	View Only
Document Binder Module Access	Full (Add / Delete / Update)
Enhanced Report Chg. (Layout)	View Only
Enhanced Report Chg. (Report)	View Only
Equipment Supporting Table	Full (Add / Delete / Update)
Fieldbus Segments	View Only
Hook-Up Definition	View Only
Hook-Up Item Managemen	View Only
Intrinsic Safety Definition	Full (Add / Delete / Update)
Line Definition	Full (Add / Delete / Update)
Maintenance Supporting Tables	View Only
P&ID Supporting Table	Full (Add / Delete / Update)
Plant Cable Management	View Only
Plant Panel Management	View Only
Publish	View Only
Retrieve	View Only
SP Electrical Interface	View Only
Telecom Panel Management	View Only
Telecom Supporting Tables	View Only
To Do List	View Only
Wire Group	View Only
Wiring Connections	View Only

SPI Access Rights Unit Level for Engineering Group

Name	Mode
Browser Buffer Use	Full (Add / Delete / Update)
Browser User Name, Change Date	Full (Add / Delete / Update)
Calculation Activities	Full (Add / Delete / Update)
Calculation Module Access	Full (Add / Delete / Update)
Calib. & Maint. Event Supervis	View Only
Calib. Options & Maint. Events	View Only
Calibration History Editing	View Only
Calibration Result Modific.	View Only
Construction Module Access	View Only
Dimensional Data Module Access	Full (Add / Delete / Update)
Global Revision Management	Full (Add / Delete / Update)
Hook-Ups Module Access	View Only
Instrument Index Module Access	Full (Add / Delete / Update)
Instrumentation Workflow Flag	Full (Add / Delete / Update)
Loop Definition	Full (Add / Delete / Update)
Loop Drawings Module Access	View Only
Loop-External Macro Source	View Only
Maintenance Module Access	View Only
Management of Local Revisions	Full (Add / Delete / Update)
Prevent. Maint. - Supervisor	View Only
Prevent. Maint. - Technician	View Only
Process Data Change in Specs	View Only
Process Data Definition	View Only
Process Data Module Access	View Only
Process Data Workflow Flag	View Only
Repair - Supervisor	View Only
Repair - Technician	View Only
Revision Deletion	Full (Add / Delete / Update)
Specification Definition	Full (Add / Delete / Update)
Specifications Module Access	Full (Add / Delete / Update)
Tag Definition	Full (Add / Delete / Update)
Wiring Module Access	View Only
Work Request - Supervisor	View Only
Work Request - Technician	View Only

At the bottom of the window, there is a 'Save access rights definition' button and a taskbar showing the Start button, 'Instrumentation' folder, 'Domain Administratio...' window, 'SmartPlant Instrumentati...' window, and 'Document1 - Microsoft ...' window. The system clock shows 10:06 AM.

SPI Access Rights Domain Level for Process Group

Domain Administration - OSI_SEED - [Access Rights]

File Options Activities Reports Tools Add-Ins DBA SmartPlant Window Help

INTERGRAPH

Grant maximum access rights

Group list:	Item or activity:	Mode
Administrator	Administration Reports	Access Denied
Designers	Assign Groups to Projects	Access Denied
Engineers	Assign Users to Groups	Access Denied
Domain Level	Browser Module Access	Full (Add / Delete / Update)
Plant Level	Claim Entities for Project	Access Denied
DEFAULT	Clear Locking	Access Denied
P1	Construction Supporting Tables	View Only
Unit Level	Custom Field Definition	View Only
DEFAULT/DEFAULT/DEFAULT	Define User Groups	Access Denied
P1/A1/U1	DeltaV Data	View Only
Process	Domain Definition Notes	Access Denied
Domain Level	Drawing Block Management	View Only
Plant Level	Field Personnel	Access Denied
DEFAULT	Form Data Templates	View Only
P1	Import Utility Access	View Only
Unit Level	Instal. Index Manager	View Only
DEFAULT/DEFAULT/DEFAULT	Instr. Index Supporting Tables	View Only
P1/A1/U1	Logo Definition	Access Denied
View	Macro Definitions	View Only
	Naming Convention Definition	Access Denied
	Plant Hierarchy Management	Access Denied
	Plant Owner Definition	Access Denied
	Process Data Supporting Tables	Full (Add / Delete / Update)
	Project Definition	Access Denied
	Reference Cable Management	View Only
	Reference Panel Management	View Only
	SAP Interface Access	View Only
	Segment-Wide Parameters	View Only
	SmartPlant Registration	View Only
	Specification Form Access	View Only
	Tag Category Definition	View Only
	Units of Measure Definition	View Only
	Update Statistics (Oracle)	Access Denied
	Wiring Supporting Tables	View Only

Save access rights definition

Start Instrumentation Domain Administratio... SmartPlant Instrumentati... Document1 - Microsoft ... 10:07 AM

SPI Access Rights Plant Level for Process Group

Domain Administration - OSI_SEED - [Access Rights]

File Options Activities Reports Tools Add-Ins DBA SmartPlant Window Help

Grant maximum access rights

Group list: Item or activity:

Name	Mode
Administrator	
Designers	
Engineers	
Domain Level	
Plant Level	
DEFAULT	
P1	
Unit Level	
DEFAULT/DEFAULT/DEFAULT	
P1/A1/U1	
Process	
Domain Level	
Plant Level	
DEFAULT	
P1	
Unit Level	
DEFAULT/DEFAULT/DEFAULT	
P1/A1/U1	
View	
Browser Manager Filter	Full (Add / Delete / Update)
Browser Manager Sort	Full (Add / Delete / Update)
Browser Manager Style	Full (Add / Delete / Update)
Browser Manager Style Headers	Full (Add / Delete / Update)
Cable Routing and Drums	View Only
Cable Routing Options Command	View Only
Connection Type	View Only
Construction Revision - Cables	View Only
Construction Revision - Instr.	View Only
Construction Revision - Panels	View Only
Construction Revision - Wires	View Only
Control System Tag Operations	View Only
DDP Module Supporting Tables	View Only
Document Binder Module Access	View Only
Enhanced Report Chg. (Layout)	View Only
Enhanced Report Chg. (Report)	View Only
Equipment Supporting Table	View Only
Fieldbus Segments	View Only
Hook-Up Definition	View Only
Hook-Up Item Managemen	View Only
Intrinsic Safety Definition	View Only
Line Definition	Full (Add / Delete / Update)
Maintenance Supporting Tables	View Only
P&ID Supporting Table	View Only
Plant Cable Management	View Only
Plant Panel Management	View Only
Publish	View Only
Retrieve	View Only
SP Electrical Interface	View Only
Telecom Panel Management	View Only
Telecom Supporting Tables	View Only
To Do List	View Only
Wire Group	View Only
Wiring Connections	View Only

Save access rights definition

Start Instrumentation Domain Administratio... SmartPlant Instrumentati... Document1 - Microsoft ... 10:07 AM

SPI Access Rights Unit Level for Process Group

Domain Administration - OSI_SEED - [Access Rights]

File Options Activities Reports Tools Add-Ins DBA SmartPlant Window Help

INTERGRAPH

Grant maximum access rights

Group list: Administrator, Designers, Engineers, Domain Level, Plant Level (DEFAULT, P1), Unit Level (DEFAULT/DEFAULT/DEFAULT, P1/A1/U1), Process (Domain Level, Plant Level (DEFAULT, P1), Unit Level (DEFAULT/DEFAULT/DEFAULT, P1/A1/U1)), View

Item or activity:

Name	Mode
Browser Buffer Use	Full (Add / Delete / Update)
Browser User Name, Change Date	Full (Add / Delete / Update)
Calculation Activities	Full (Add / Delete / Update)
Calculation Module Access	Full (Add / Delete / Update)
Calib. & Maint. Event Supervis	View Only
Calib. Options & Maint. Events	View Only
Calibration History Editing	View Only
Calibration Result Modific.	View Only
Construction Module Access	View Only
Dimensional Data Module Access	View Only
Global Revision Management	Full (Add / Delete / Update)
Hook-Ups Module Access	View Only
Instrument Index Module Access	View Only
Instrumentation Workflow Flag	View Only
Loop Definition	View Only
Loop Drawings Module Access	View Only
Loop-External Macro Source	View Only
Maintenance Module Access	View Only
Management of Local Revisions	Full (Add / Delete / Update)
Prevent. Maint. - Supervisor	View Only
Prevent. Maint. - Technician	View Only
Process Data Change in Specs	View Only
Process Data Definition	Full (Add / Delete / Update)
Process Data Module Access	Full (Add / Delete / Update)
Process Data Workflow Flag	Full (Add / Delete / Update)
Repair - Supervisor	View Only
Repair - Technician	View Only
Revision Deletion	Full (Add / Delete / Update)
Specification Definition	View Only
Specifications Module Access	View Only
Tag Definition	View Only
Wiring Module Access	View Only
Work Request - Supervisor	View Only
Work Request - Technician	View Only

Save access rights definition

Start Instrumentation Domain Administratio... SmartPlant Instrumentati... Document1 - Microsoft ... 10:08 AM

Although the Workflow is turned ON, another access right must be set to eliminate Process data from being modified in the instrument tag spec (Unit Level)

Process Data Change in Specs	View Only
------------------------------	-----------

When the Option is turned ON, SPI creates a new browser Group in the browser module. The browser is called Workflow.

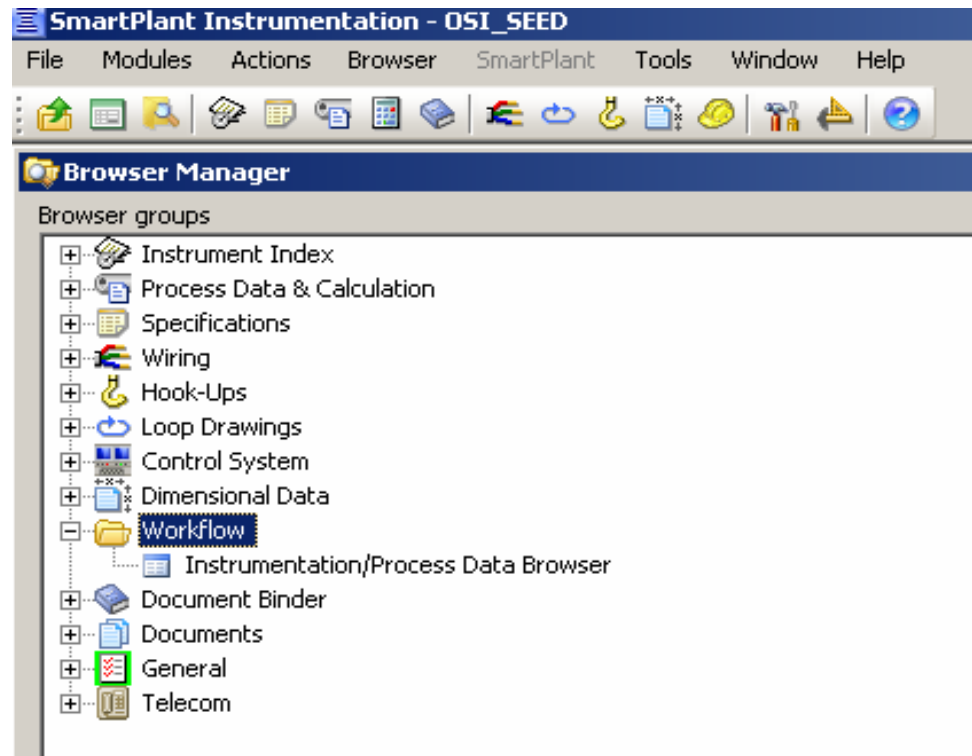

In the workflow browser view, for each instrument tag, there will be 5 options to choose from:

Tag Number	Process Data Status	Instrument Type Desc
100-FE -1000	Process Data Required	Flow Element, Orifice Plate
100-FT -1000	Process Data not Required	Flow Transmitter, D/P
100-FV -1000	Process Data Required	Flow Valve, Control
100-FY -1000	Process Data Required	Flow I/P Converter

Lock out from Instrument
Release to Instrument
Lock out from Process

1. Process Data Not Required: (Available for Engineering Group to change)
 - This is the default setting for any instrument.
 - Instrument does not require any process data information.
 - Instrument spec can be created and issued (revision).

2. Process Data Required: (Available for Engineering and Process Group to change)
 - If the instrument type profile is set for Process Data Workflow required, then the instrument by default will have this flag.
 - Instrument does require process data information.
 - Instrument spec can be created and issued (revision).

3. Lock Out from Instrument: (Available for Process Group to change)
 - Instrument spec can not be issued (revision) while process data is not issued yet.

4. Release to Instrument: (Available for Process Group to change)
 - Process data is issued and the instrument is released to the spec to issue.

5. Lock Out from Process: (Available for Engineering Group to change)
 - Instrument is not available for process data modification after issued
 - Instrument spec can be issued (revision) and revised as well.

SPI Instrument Type Profile Workflow Option

Miscellaneous

Skip loop creation

Process data workflow required

SPI Workflow flags available to change by Engineering Group

Tag Number	Process Data Status	Instrument Type Desc
100-FE -1000	Process Data Required	Flow Element, Orifice Plate
100-FT -1000	Process Data not Required	Flow Transmitter, D/P
100-FV -1000	Process Data Required	Flow Valve, Control
100-FY -1000	Lock out from Process	Flow I/P Converter

SPI Workflow flags available to change by Process Group

Tag Number	Process Data Status	Instrument Type Desc
100-FE -1000	Process Data Required	Flow Element, Orifice Plate
100-FT -1000	Process Data Required	Flow Transmitter, D/P
100-FV -1000	Lock out from Instrument	Flow Valve, Control
100-FY -1000	Release to Instrument	Flow I/P Converter

Instrument is set to Process Data Not Required

1. Type in the tag number in process data tag window will result in the message below.
2. Using the search command, tag number will not appear.

Enter Tag Number

Tag class:
Conventional

Tag number:
100-FV -1000-

Search results

Tag Number	Service	Process Function	Process Data
100-FE -1000	WORKFLOW	Flow	No

Instrument is set to Process Data Required

1. Type in tag in number process data tag window will open process data sheet.
2. Process user MUST Save the changes to set the flag to Lock Out from Instrument OR user can change the flag from the Workflow browser.

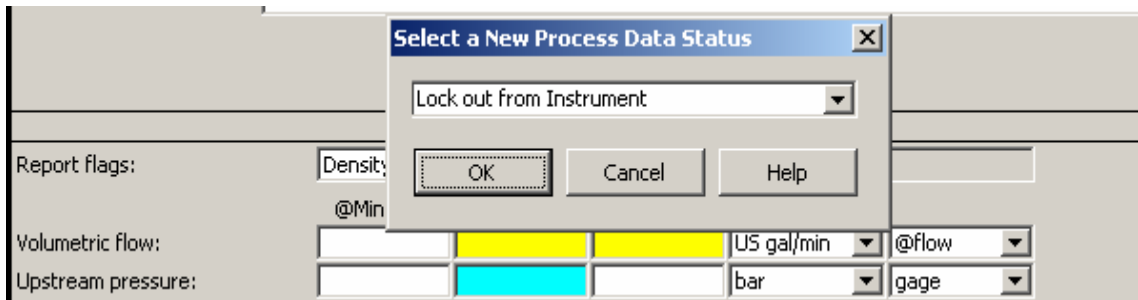
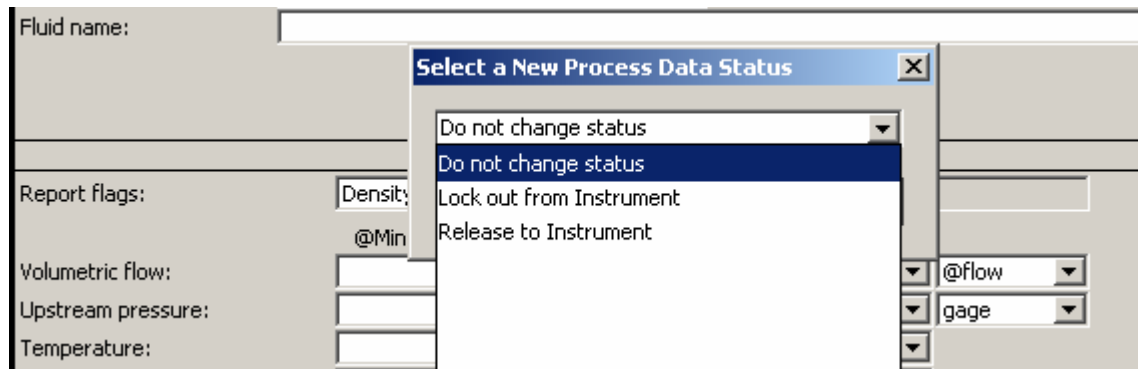

Instrument is set to Lock Out from Instrument

1. Instrument spec can be modified with the exception of process information.
2. Instrument spec can not be issued.

Instrument Specification - 100-FE -1000

Page 1 Notes

GENERAL	1	Tag Number	100-FE -1000			10	Project Name	OSI_SEED		
	2	Service	WORKFLOW			11	Plant Name	P1		
	3	Line Number	100-LINE-1000			12	Area Name	A1		
	4	P&ID Number	100-PID-100			13	Unit Name	U1		
	5	Line Size	Line I.D.			14	Work Breakdown Structure	1234		
	6	Line Schedule				15	Amb. Temp. Min. to Max.		to	
	7	Line Material	MATERIAL NOT LISTED			16	Control Num	1234		
	8	Equipment Number				17	Project Num	4321		
	9					18	Module	1		
PROCESS	19	Fluid	State				Liquid			
	20	Flow Min.	Normal	Max.	UOM	100	200	300	US gal/min @flow	
	21	Pressure Max.	Oper.			300	psi-g	200	psi-g	
	22	Temperature Max.	Oper.			300	°F	200	°F	
	23	Spec. Gravity at Base	Oper.							
	24	Super Compressibility Factor	Viscosity Oper.						cP	
	25	Max. Delta P	Compressibility Factor				bar			
	26	Molecular Weight	Molecular Mass							
	27	Quality	Superheat							
28	Base Pressure	Base Temperature	14.7			psi	60	°F		

Revisions

Revision method:

Number	By	Date	Description	Checked By	Approved By

OK Cancel New Delete Help

Instrument is set to Release to Instrument

1. Instrument spec can be modified with the exception of process information.
2. Instrument spec can be issued.
3. To protect the instrument from process data modifications by the Process group, the Engineering group must change the flag to Lock Out from Process

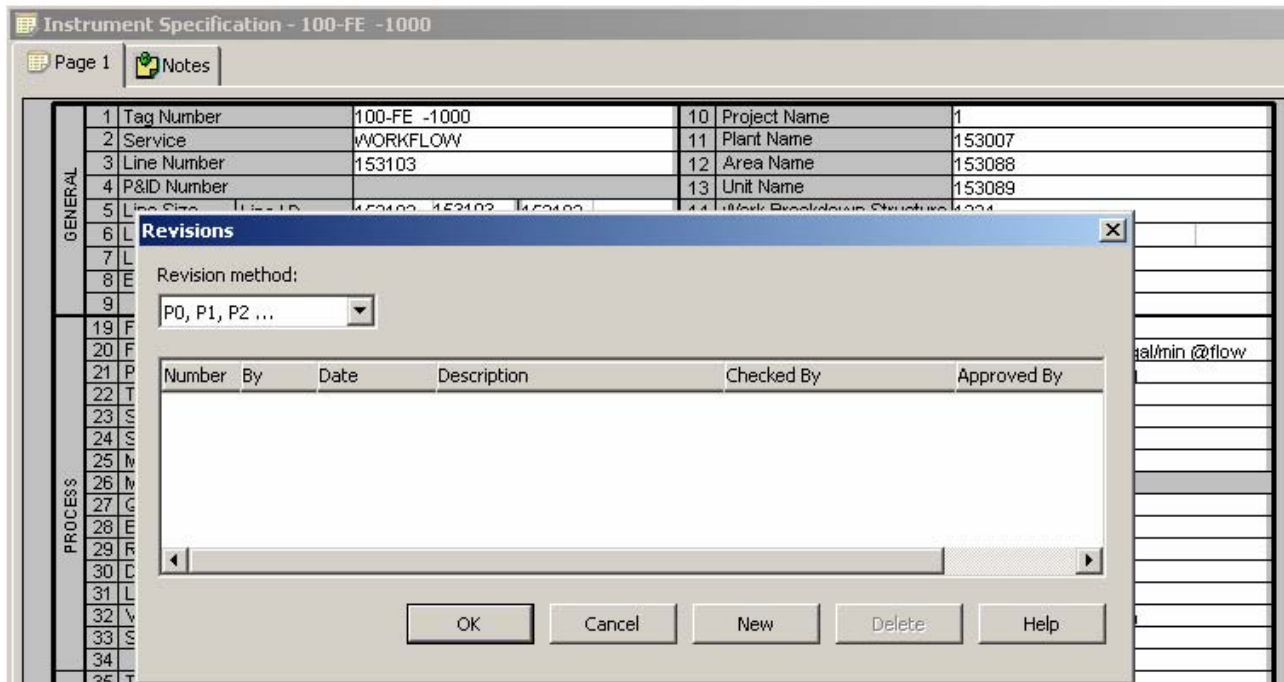

Instrument is set to Lock Out from Process

- 1.Process data can not be modified by the Process Group.
- 2.Instrument spec can be modified with the exception of process information.
- 3.Instrument spec can be issued.

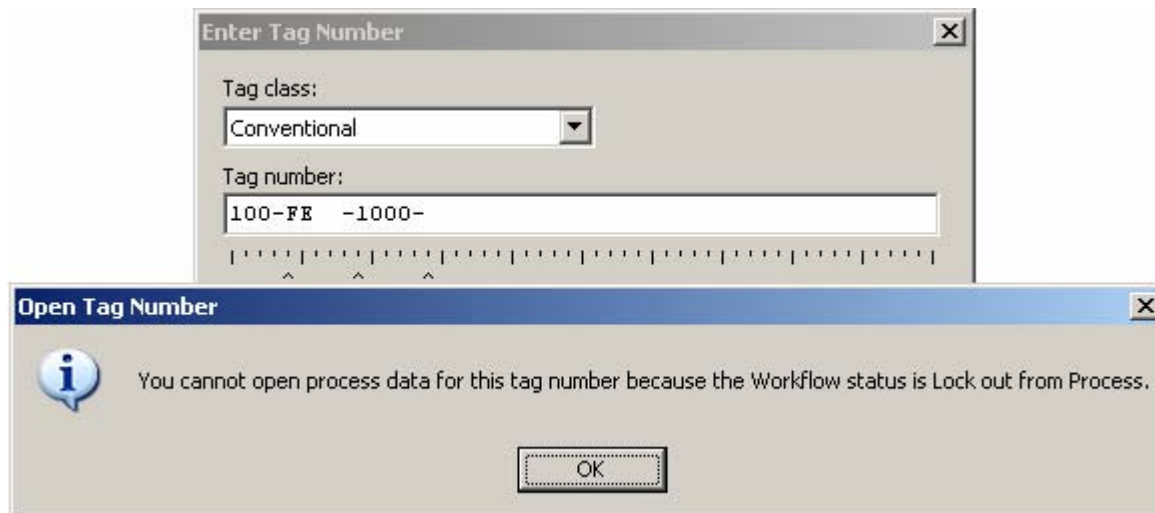

SPI Workflow

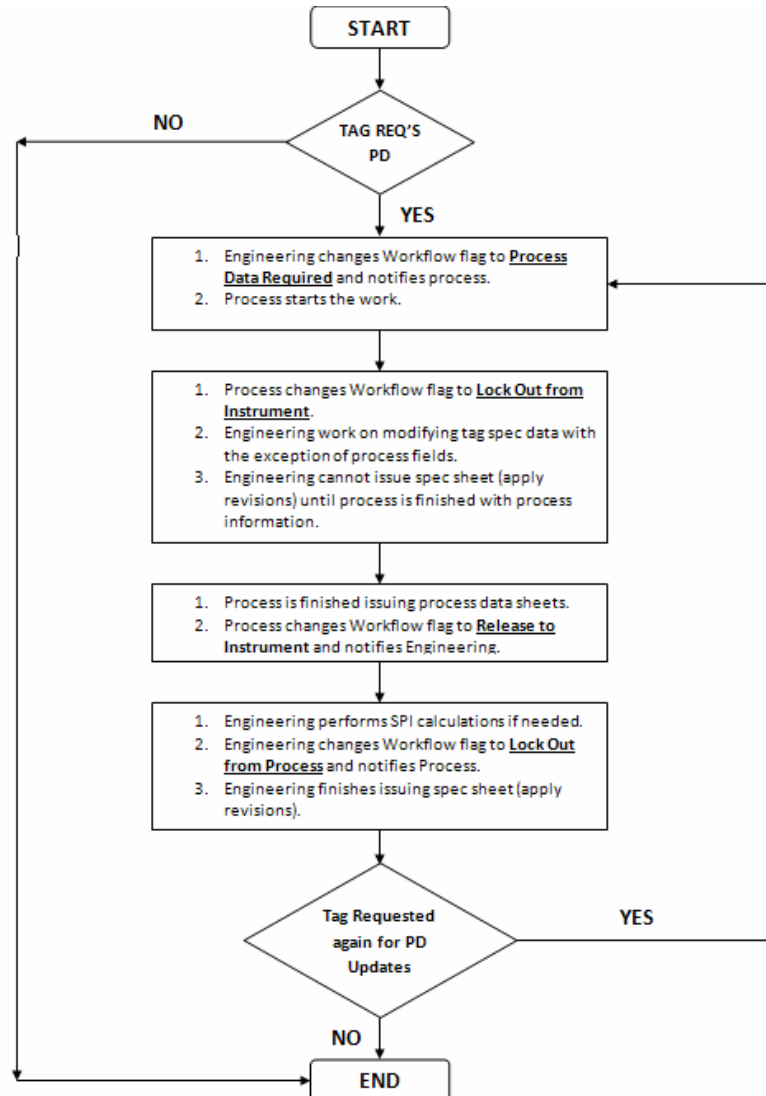

Workflow and Document Binder

1. If an instrument spec is assigned to a spec document binder, SPI enables the “Release this item to Spec” check box when saving instrument spec.
2. If checked, it allows a formal revision issue to be applied to the document binder.
3. If unchecked, it does not allow a formal revision issue to be applied to the document binder until the check box is checked again or the flag is changed in the document binder

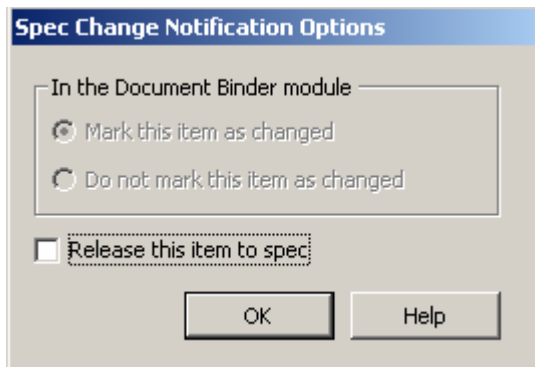

Spec Change Notification Options

In the Document Binder module

Mark this item as changed

Do not mark this item as changed

Release this item to spec

OK Help

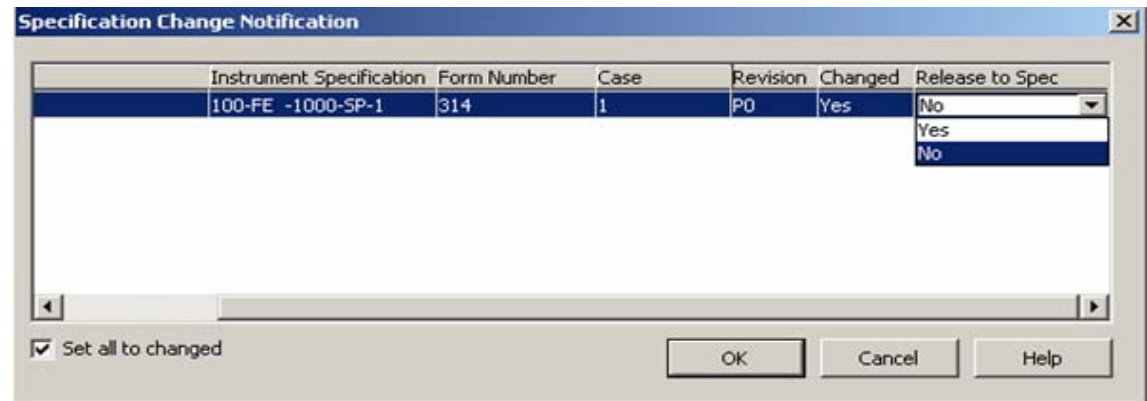

Specification Change Notification

Instrument Specification	Form Number	Case	Revision	Changed	Release to Spec
100-FE -1000-SP-1	314	1	P0	Yes	No

Set all to changed

OK Cancel Help

Notes:

1. Workflow feature works with process data cases function.
2. Instrument tag calculation can be performed only if the Workflow flag is set to Process Data Required or Release to Instrument or Lock Out from Instrument.
3. If an instrument tag is set to Lock Out from Process, a process data report can not be generated from the process data module, it can be generated either from the domain explorer (tag – right click – reports – process data) or from the instrument index browser view (documents function).
4. Unfortunately, there is a BUG with the SPI regarding process data modification by the Engineering group (TR-PB52159). The Engineering group can not modify process data from instrument specs, process data module, calculation module, specification browser, and the general process data browser; however, the Engineering group can modify process data from the remaining process data browsers (Flow, Control Valve, etc).

Discussions and Questions